

Attachment B

Selected Drawings

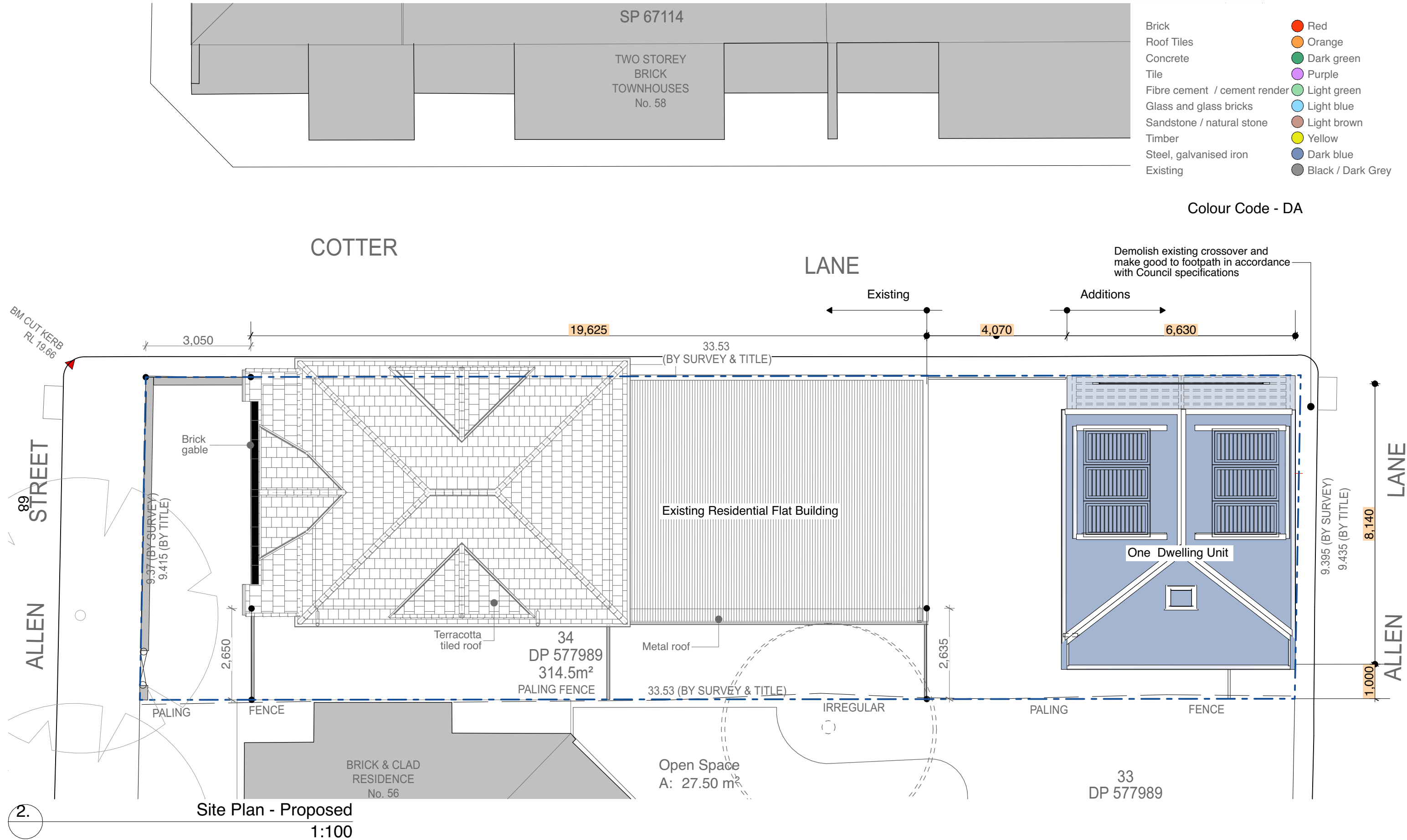

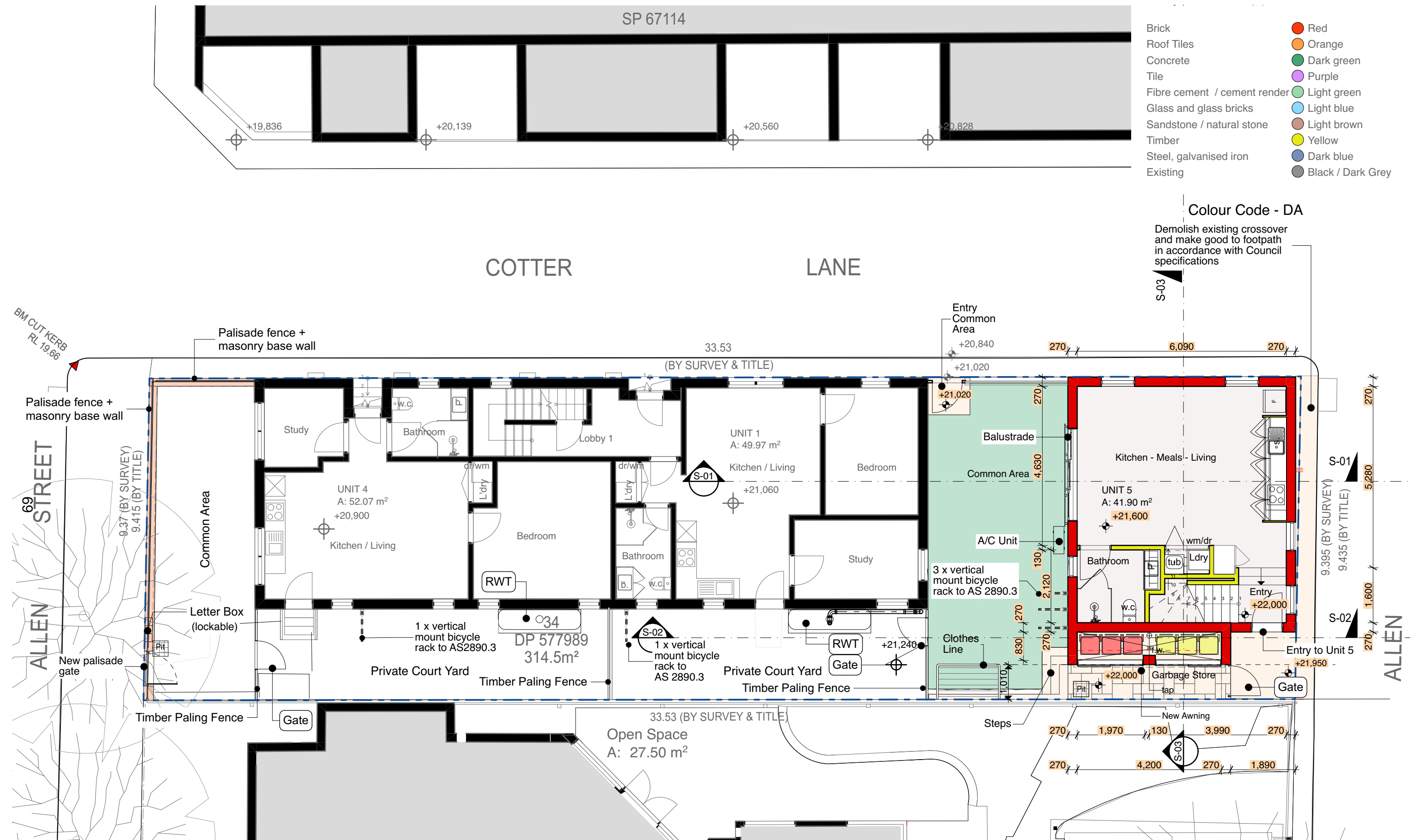

Ground Floor Level - Proposed
1:100

DEVELOPMENT APPLICATION

Copyright
Antonio Caminiti Design Pty Ltd (t/a Antonio Caminiti Architect "ACA") retains copyright for all documents including concepts and drawings. This document may only be used for the express purpose for which it has been created. Unauthorised use at the user's sole risk. The user indemnifies and releases ACA from and against all loss so arising.

antonio caminiti
architect

51 Glebe Street,
Glebe NSW 2037
T : 02 9212 7000
M : 0419 804 777
E : info@antoniocaminiti.com
abn 12 131 839 917

Nominated Architect
Antonio Caminiti
B.Arch. RAIA
NSW No. 9696
DEP. 0000096
VIC No. 20208

Client
R DANIELI

Project
One Dwelling Addition

56A Allen Street
GLEBE NSW
2037
Lot 34 D.P. 577989

Drawing Title:
PLANS - PROPOSED - Ground Floor Plan

Ground Floor Level - Proposed, Colour Code - DA



Status
FOR
APPROVAL

Scale 1:100		Date 27/6/2025	
@A3			
Project No.	Drawing No.	Revision No.	
2411	2411.04.3	B	
Plot Date:		27/6/2025	6:13PM

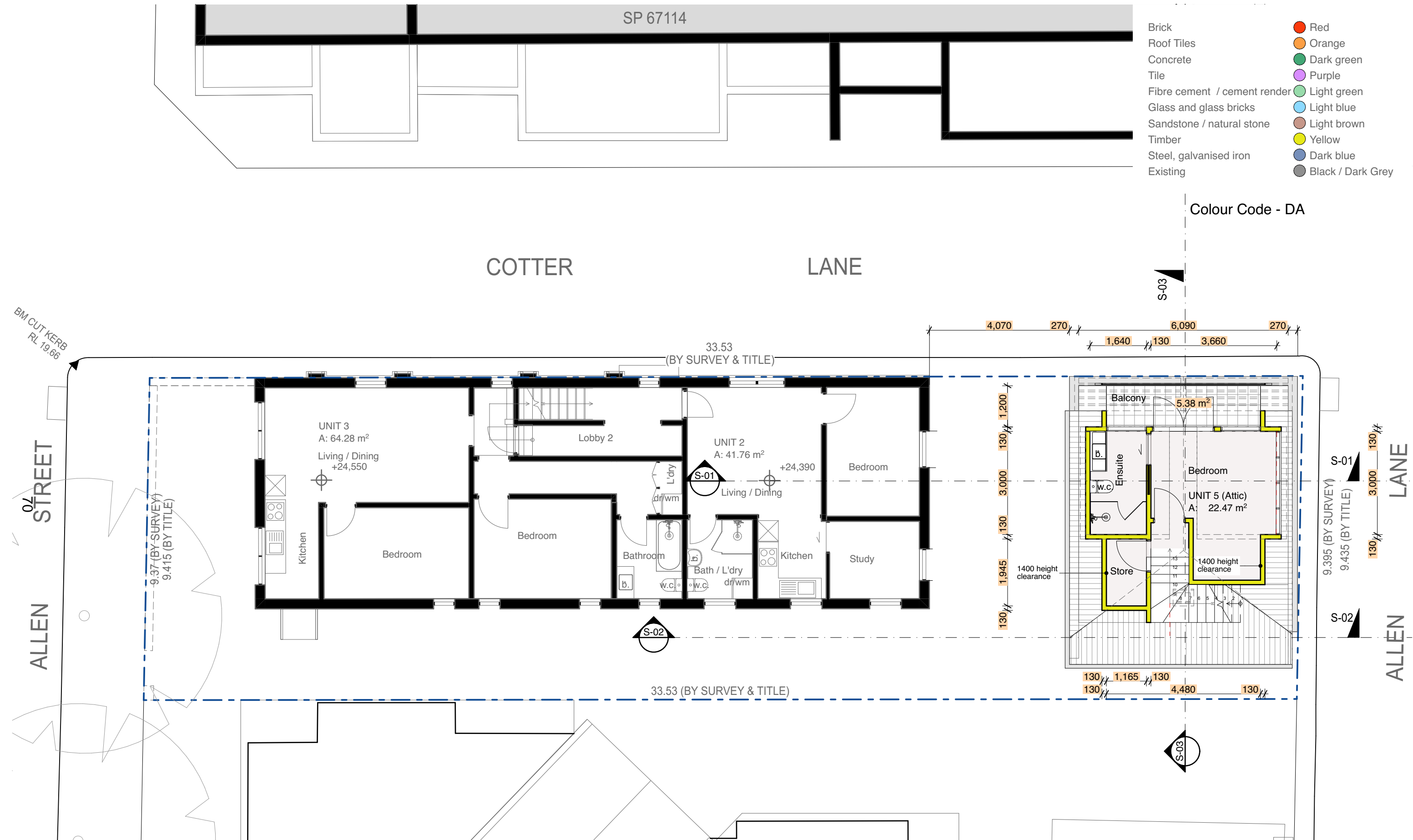

1.
2
1
A3

First Floor - Attic Level - Proposed
1:100

Copyright
Antonio Caminiti Design Pty Ltd (t/a Antonio Caminiti Architect "ACA") retains copyright for all documents including concepts and drawings. This document may only be used for the express purpose for which it has been created. Unauthorised use at the user's sole risk. The user indemnifies and releases ACA from and against all loss so arising.

antonio caminiti
architect

51 Glebe Street,
Glebe NSW 2037
T : 02 9212 7000
M : 0419 804 777
E : info@antoniocaminiti.com
abn 12 131 839 917

Nominated Architect
Antonio Caminiti
B.Arch RAIA
NSW No. 9696
DEP. 0000096
VIC No. 20208

Client
R DANIELI

Project
One Dwelling Addition

56A Allen Street
GLEBE NSW
2037
Lot 34 D.P. 577989

Drawing Title:
PLANS - PROPOSED - First Floor Plan

First Floor - Attic Level - Proposed, Colour Code - DA

North



Status
FOR
APPROVAL

Scale
1:100

@A3

Project
No.

2411

Date

27/6/2025

Drawing
No.

2411.04.4

Revision
No.

B

Plot Date: 27/6/2025 6:13PM

DEVELOPMENT APPLICATION

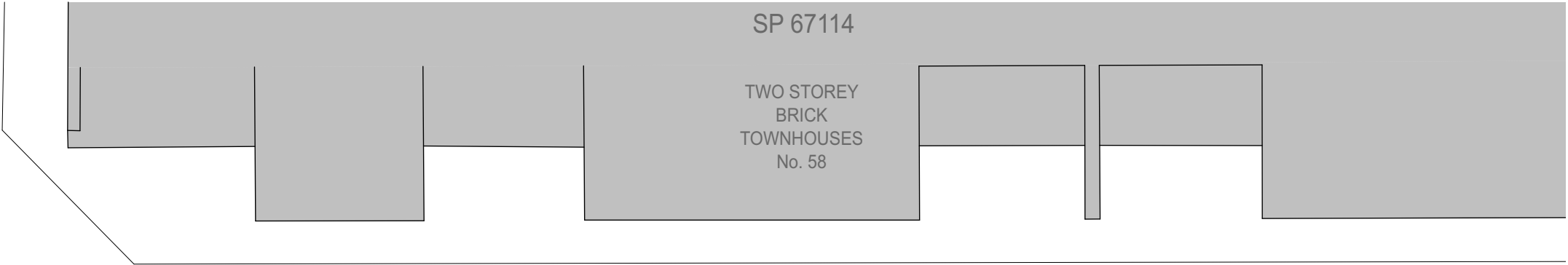

- Brick
Roof Tiles
Concrete
Tile
Fibre cement / cement render
Glass and glass bricks
Sandstone / natural stone
Timber
Steel, galvanised iron
Existing
- Red
Orange
Dark green
Purple
Light green
Light blue
Light brown
Yellow
Dark blue
Black / Dark Grey

Colour Code - DA

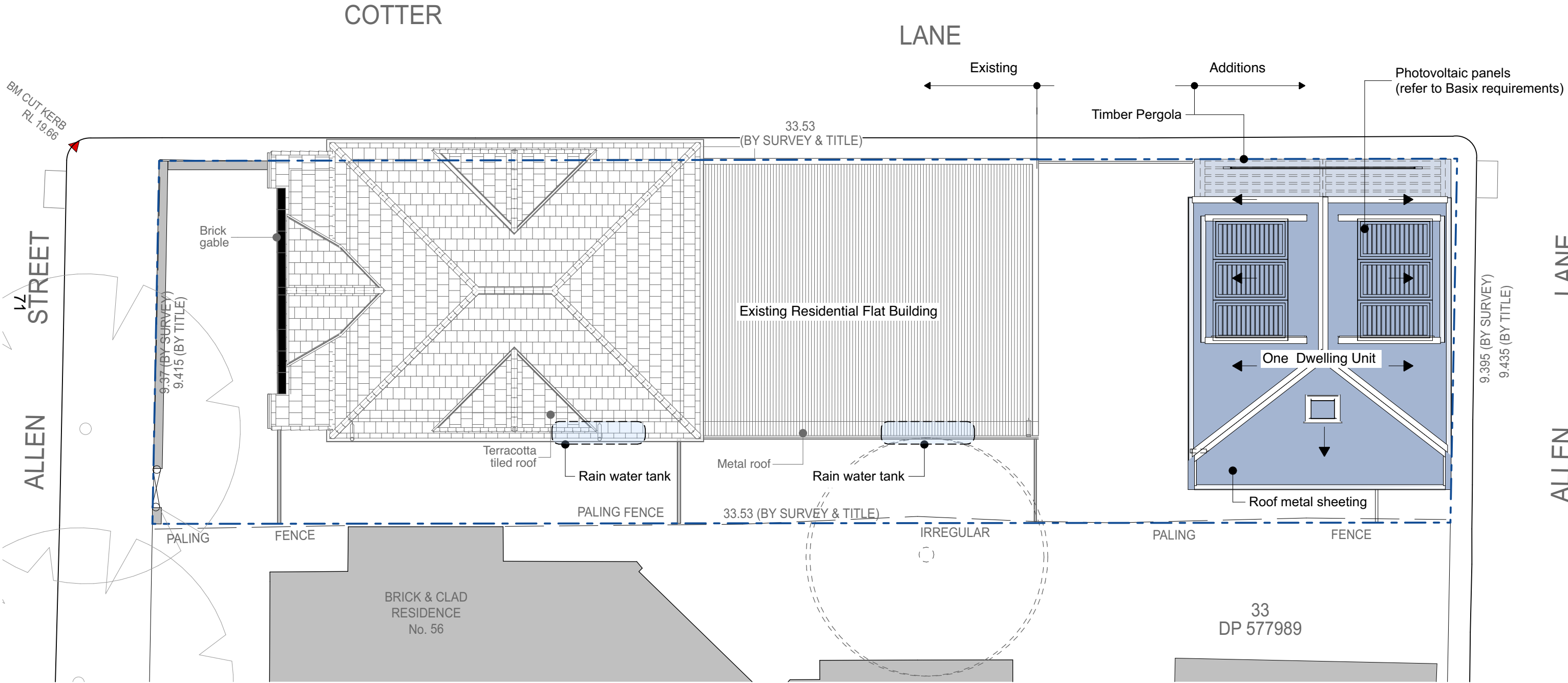

Roof Plan

1:100

antonio caminiti
architect

51 Glebe Street,
Glebe NSW 2037
T : 02 9212 7000
M : 0419 804 777
E : info@antonio.caminiti.com
abn 12 131 839 917

Nominated Architect
Antonio Caminiti
B.Arch. RAIA
NSW No. 9696
DEP. 0000096
VIC No. 20208

Client
R DANIELI

Project
One Dwelling Addition
56A Allen Street
GLEBE NSW
2037
Lot 34 D.P. 577989

Drawing Title:
PLANS - PROPOSED - Roof Plan
Roof Plan , Colour Code - DA

North



Status
FOR
APPROVAL

Scale
1:100
@A3
Project
No. 2411
Drawing
No. 2411.04.5
Revision
No. B

Plot Date: 27/6/2025 6:13PM

DEVELOPMENT APPLICATION

2.

2

A3

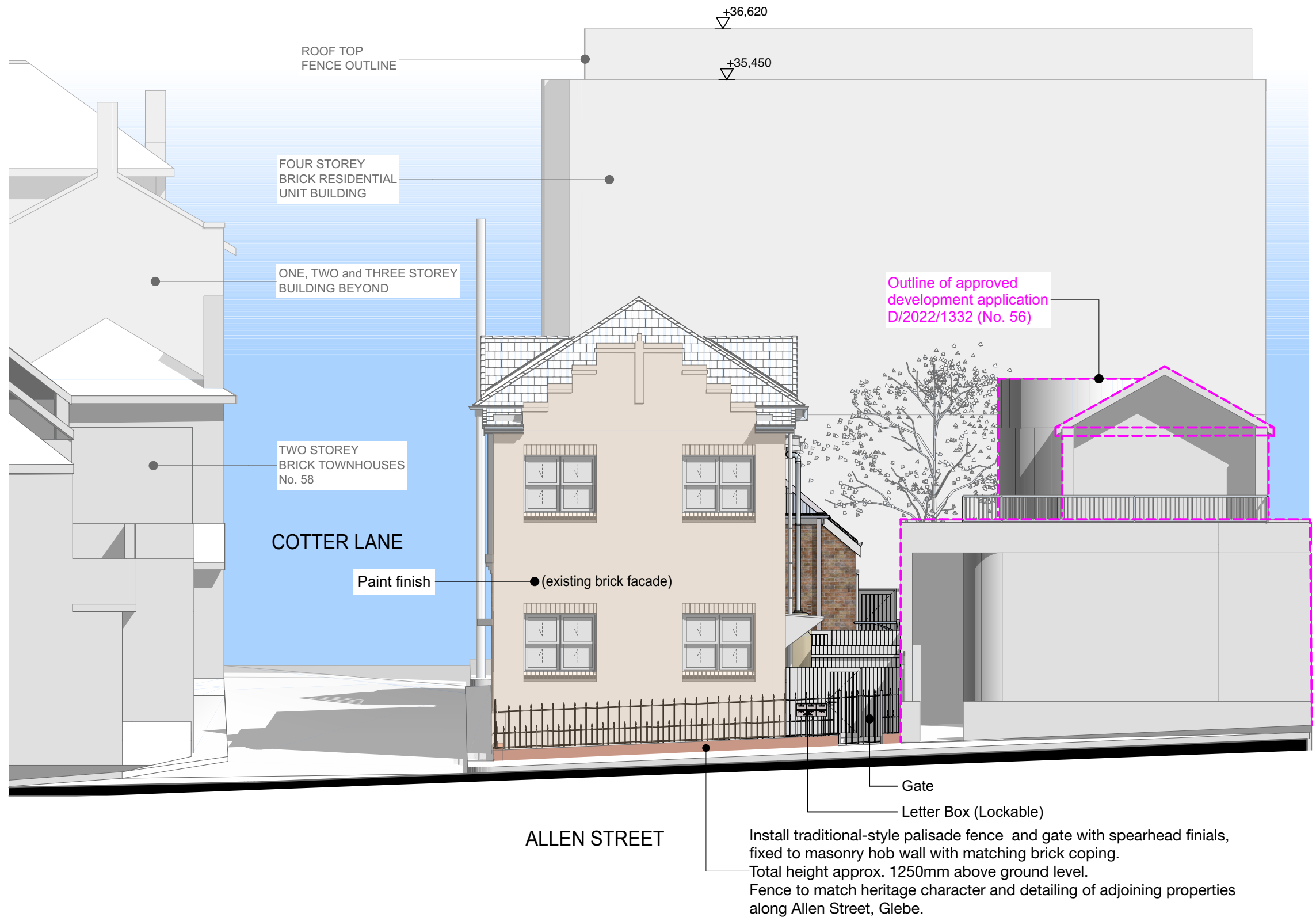

E-01 West Elevation (Allen Street)
1:100

DEVELOPMENT APPLICATION

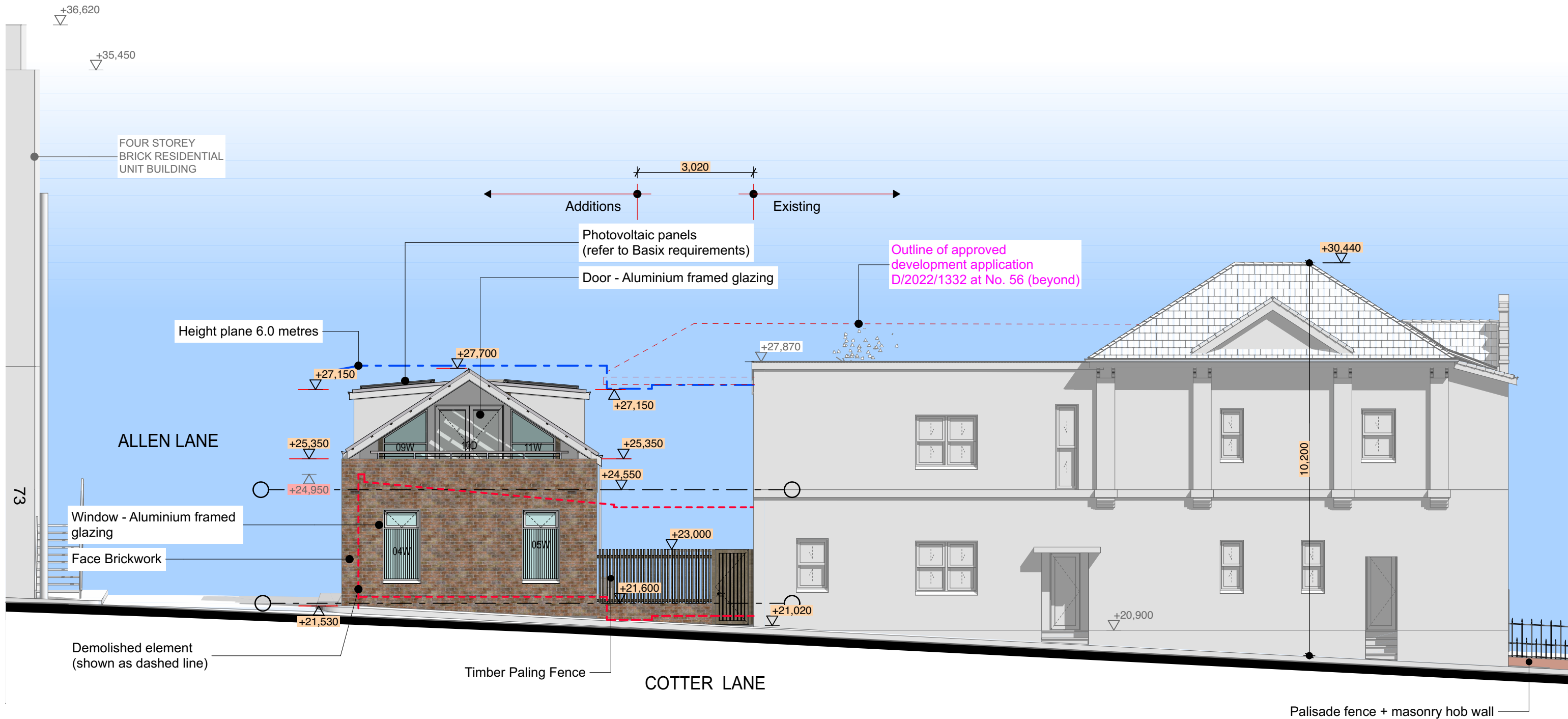

E-02 North Elevation (Cotter Lane)
1:100

DEVELOPMENT APPLICATION

<div>3</div> <div>2</div> <div>1</div> <div>A3</div>	Copyright Antonio Caminiti Design Pty Ltd (t/a Antonio Caminiti Architect "ACA") retains copyright for all documents including concepts and drawings. This document may only be used for the express purpose for which it has been created. Unauthorised use at the user's sole risk. The user indemnifies and releases ACA from and against all loss so arising.	antonio caminiti architect 51 Glebe Street, Glebe NSW 2037 T : 02 9212 7000 M : 0419 804 777 E : info@antoniocaminiti.com abn 12 131 839 917	Client R DANIELI	Project One Dwelling Addition 56A Allen Street GLEBE NSW 2037 Lot 34 D.P. 577989	Drawing Title: ELEVATIONS - North Elevation North Elevation (Cotter Lane)	North 	Status FOR APPROVAL	Scale 1:100 @A3 Project No. 2411 Plot Date: 27/6/2025	Date 27/6/2025 Drawing No. 2411.06.2 Revision No. B 6:28PM

Volumes/Projects/2411 - 56A Allen Street GLEBE - DA/2411 - 56A Allen Street GLEBE V5.2.pln

East Elevation (Allen Lane)
1:100

Copyright
Antonio Caminiti Design Pty Ltd (t/a Antonio Caminiti Architect "ACA") retains copyright for all documents including concepts and drawings. This document may only be used for the express purpose for which it has been created. Unauthorised use at the user's sole risk. The user indemnifies and releases ACA from and against all loss so arising.

antonio caminiti
architect

51 Glebe Street,
Glebe NSW 2037
T : 02 9212 7000
M : 0419 804 777
E : info@antoniocaminiti.com
abn 12 131 839 917

Nominated Architect
Antonio Caminiti
B.Arch RAIA
NSW No. 9696
DEP. 0000096
VIC No. 20208

Client
R DANIELI

Project
One Dwelling Addition

56A Allen Street
GLEBE NSW
2037
Lot 34 D.P. 577989

Drawing Title:

ELEVATIONS - East Elevation

East Elevation (Allen Lane)

North



Status
FOR
APPROVAL

Scale 1:100	Date 27/6/2025
@A3	
Project No. 2411	Drawing No. 2411.06.3
	Revision No. B

Plot Date: 27/6/2025 6:28PM

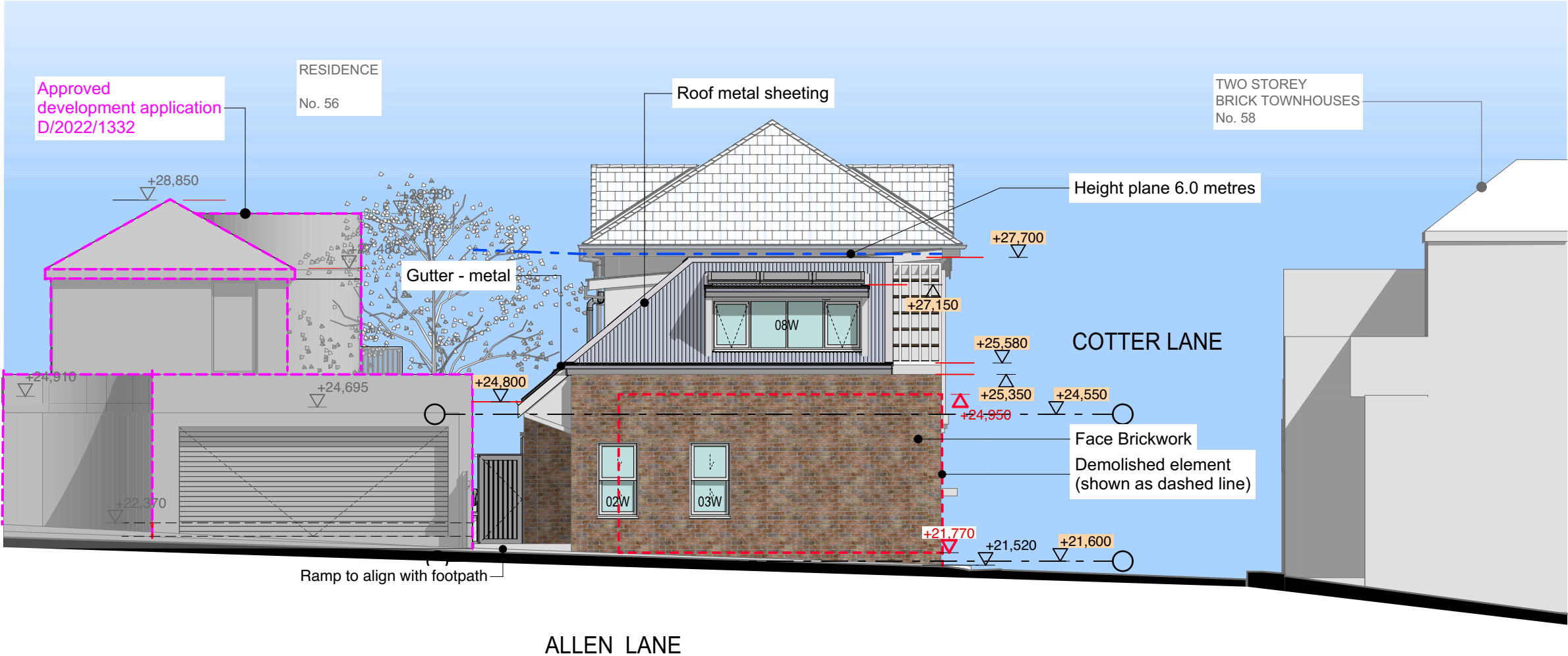

DEVELOPMENT APPLICATION

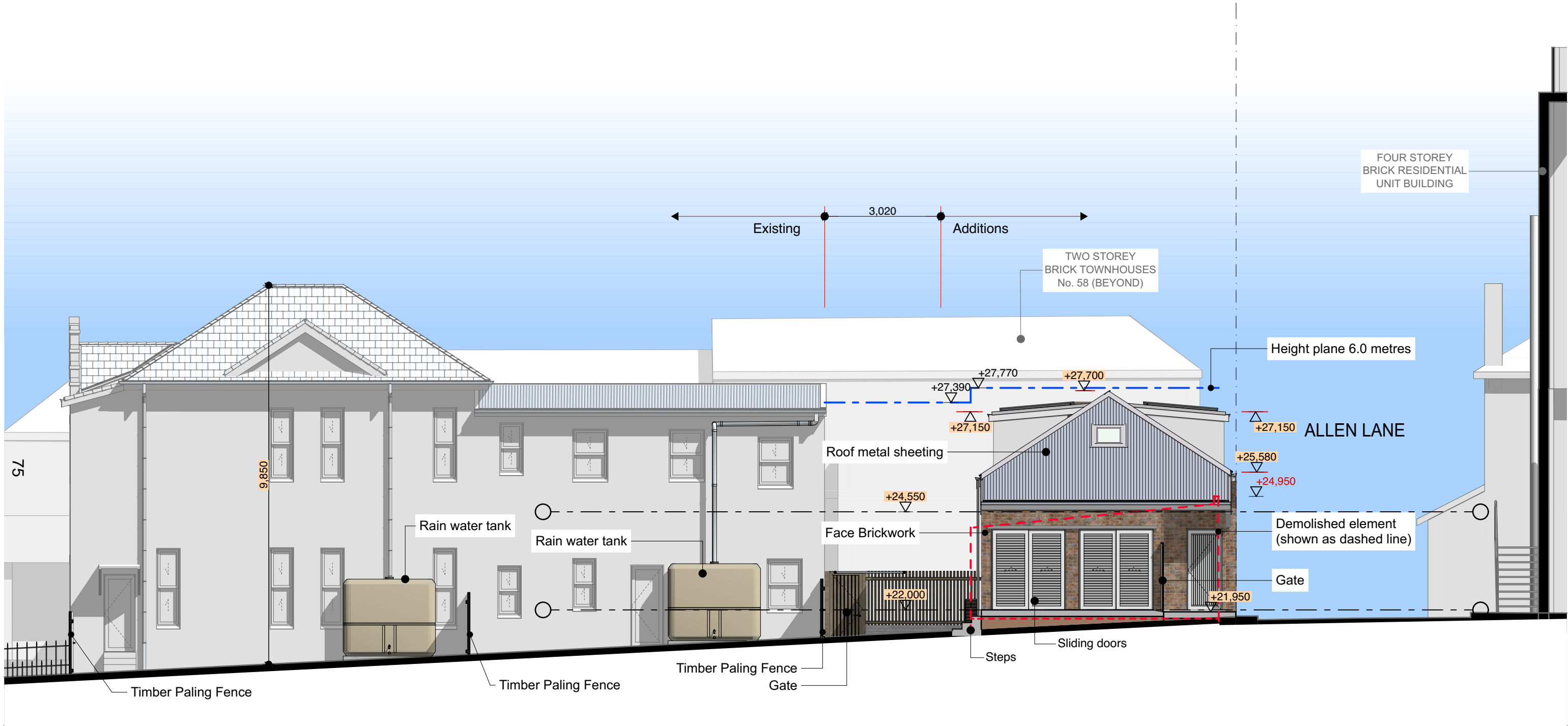

E-04 South Elevation
1:100

DEVELOPMENT APPLICATION

3
2
1
A3

Copyright
Antonio Caminiti Design Pty Ltd (t/a Antonio Caminiti Architect "ACA") retains copyright for all documents including concepts and drawings. This document may only be used for the express purpose for which it has been created. Unauthorised use at the user's sole risk. The user indemnifies and releases ACA from and against all loss so arising.

antonio caminiti
architect

51 Glebe Street,
Glebe NSW 2037
T : 02 9212 7000
M : 0419 804 777
E : info@antoniocaminiti.com
abn 12 131 839 917

Nominated Architect
Antonio Caminiti
B.Arch RAIA
NSW No. 9696
DEP. 0000096
VIC No. 20208

Client
R DANIELI

Project
One Dwelling Addition

56A Allen Street
GLEBE NSW
2037
Lot 34 D.P. 577989

Drawing Title:
ELEVATIONS - South Elevation

South Elevation

North

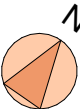

Status
FOR
APPROVAL

Scale
1:100
Date
27/6/2025

@A3
Project No. 2411
Drawing No. 2411.06.4
Revision No. B

Plot Date: 27/6/2025 6:28PM

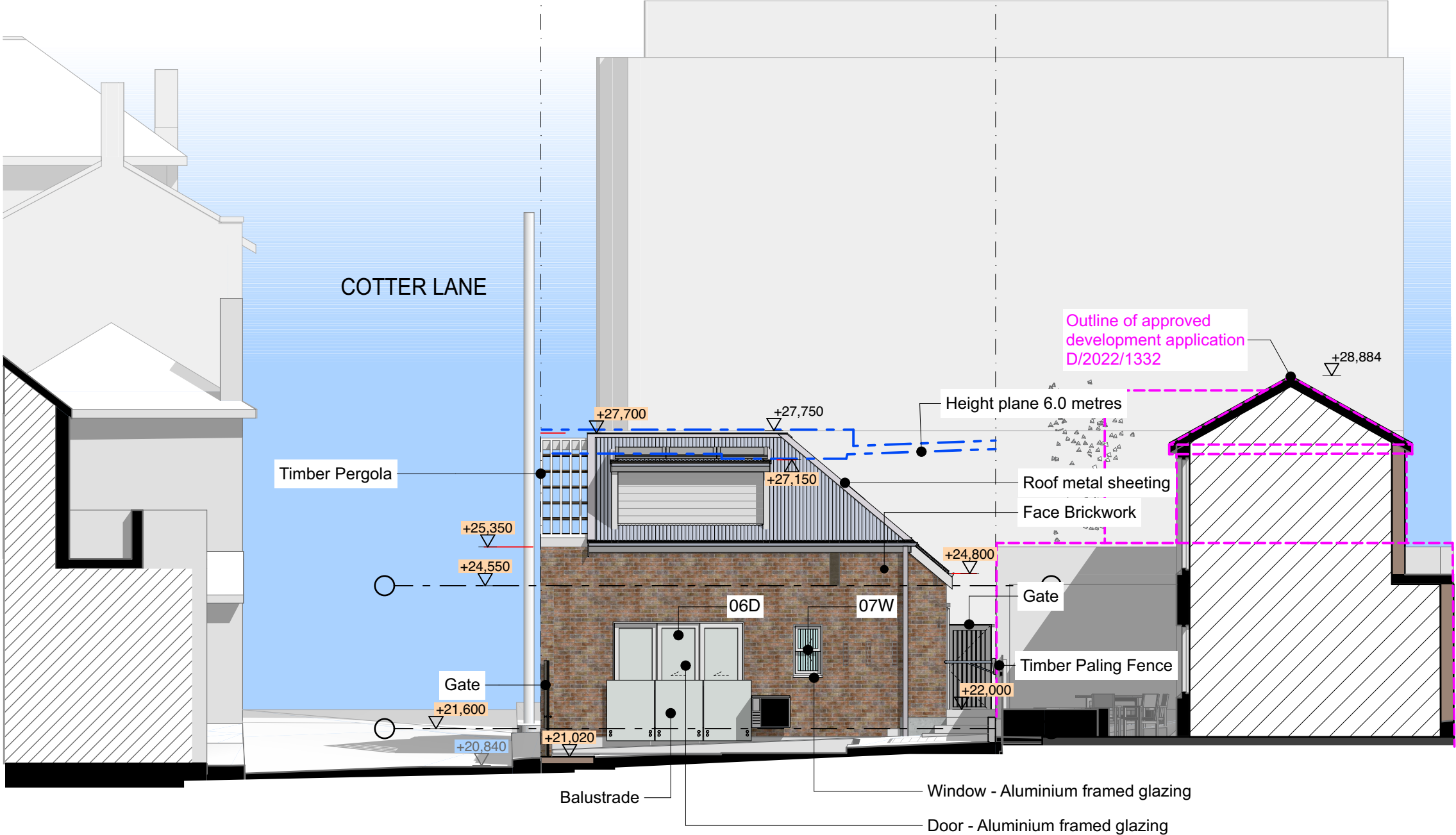

E-05 West / Section Elevation
1:100

DEVELOPMENT APPLICATION

3
2
1
A3

Copyright
Antonio Caminiti Design Pty Ltd (t/a Antonio Caminiti Architect "ACA") retains copyright for all documents including concepts and drawings. This document may only be used for the express purpose for which it has been created. Unauthorised use at the user's sole risk. The user indemnifies and releases ACA from and against all loss so arising.

antonio caminiti
architect

51 Glebe Street,
Glebe NSW 2037
T : 02 9212 7000
M : 0419 804 777
E : info@antoniocaminiti.com
abn 12 131 839 917

Nominated Architect
Antonio Caminiti
B.Arch RAIA
NSW No. 9696
DEP. 0000096
VIC No. 20208

Client
R DANIELI

Project
One Dwelling Addition

56A Allen Street
GLEBE NSW
2037
Lot 34 D.P. 577989

Drawing Title:
ELEVATIONS - Section - West Elevation

West / Section Elevation

North

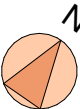

Status
FOR
APPROVAL

Scale 1:100 @A3	Date 27/6/2025
Project No. 2411	Drawing No. 2411.06.5
	Revision No. B

Plot Date: 27/6/2025 6:28PM

- Brick

Roof Tiles

Concrete

Tile

Fibre cement / cement render

Glass and glass bricks

Sandstone / natural stone

Timber

Steel, galvanised iron

Existing
- Red

Orange

Dark green

Purple

Light green

Light blue

Light brown

Yellow

Dark blue

Black / Dark Grey

Colour Code - DA

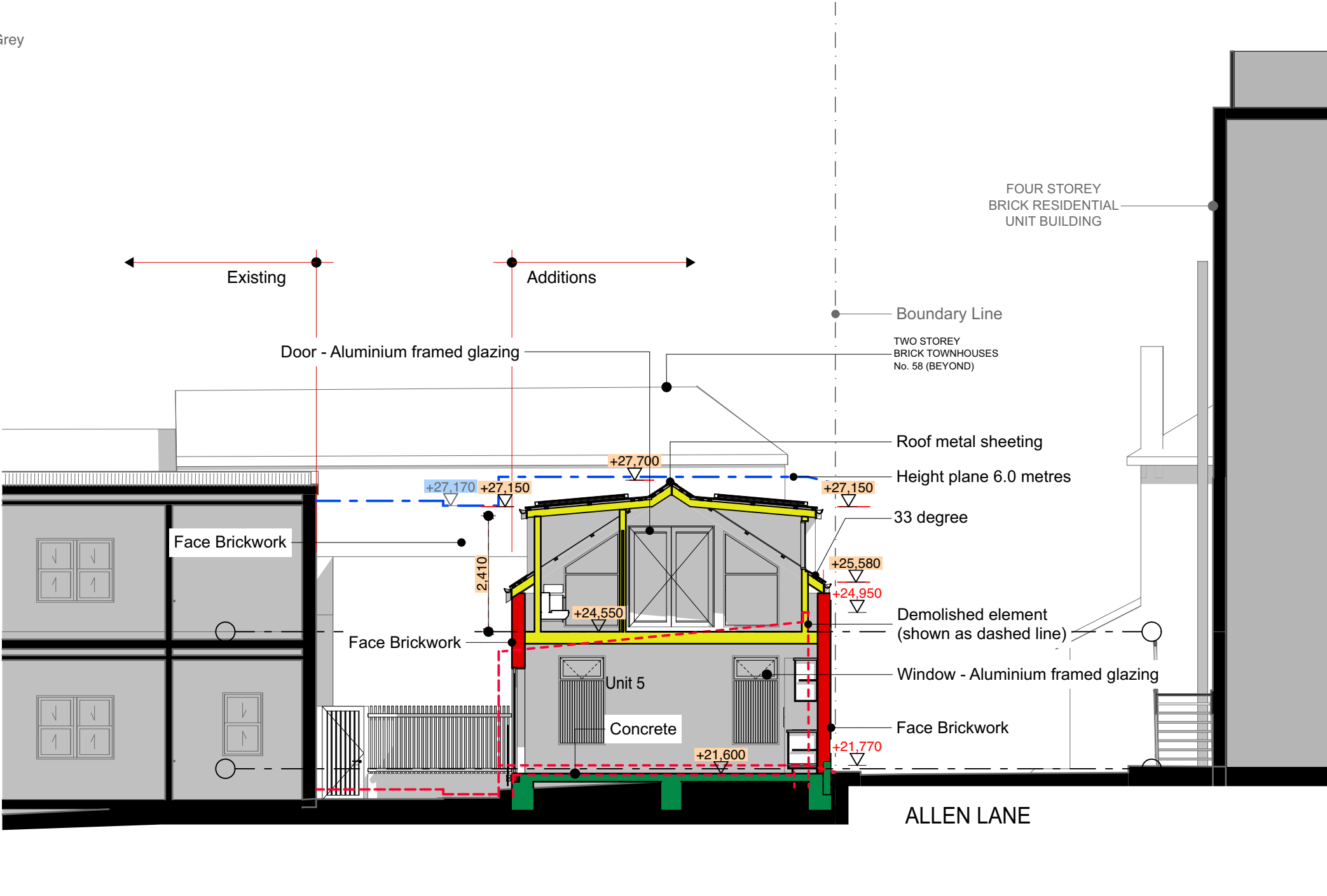

S-01

Section
1:100

DEVELOPMENT APPLICATION

3
2
1
A3

Copyright
Antonio Caminiti Design Pty Ltd (t/a Antonio Caminiti Architect "ACA") retains copyright for all documents including concepts and drawings. This document may only be used for the express purpose for which it has been created. Unauthorised use at the user's sole risk. The user indemnifies and releases ACA from and against all loss so arising.

antonio caminiti
architect

51 Glebe Street,
Glebe NSW 2037
T : 02 9212 7000
M : 0419 804 777
E : info@antoniocaminiti.com
abn 12 131 839 917

Nominated Architect
Antonio Caminiti
B.Arch. RAIA
NSW No. 9696
DEP. 0000096
VIC No. 20208

Client
R DANIELI

Project
One Dwelling Addition

56A Allen Street
GLEBE NSW
2037
Lot 34 D.P. 577989

Drawing Title:
SECTIONS - Section S-01

Section, Colour Code - DA

North

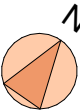

Status
FOR
APPROVAL

Scale
1:100
Date
27/6/2025

Project No.	Drawing No.	Revision No.
2411	2411.05.1	B

Plot Date: 27/6/2025 6:17PM

- Brick

Roof Tiles

Concrete

Tile

Fibre cement / cement render

Glass and glass bricks

Sandstone / natural stone

Timber

Steel, galvanised iron

Existing
- Red

Orange

Dark green

Purple

Light green

Light blue

Light brown

Yellow

Dark blue

Black / Dark Grey

Colour Code - DA

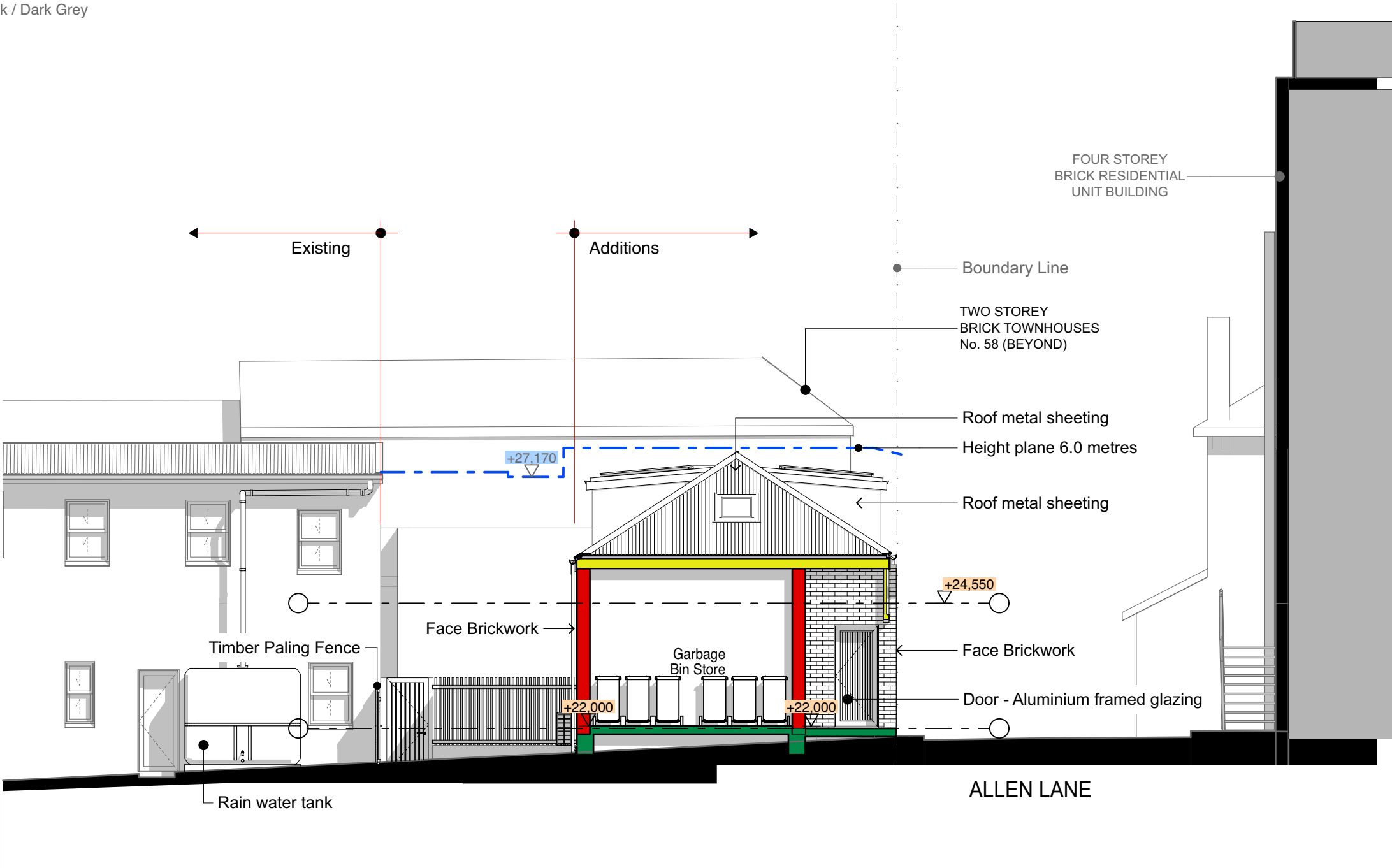

S-02
Section
1:100

DEVELOPMENT APPLICATION

3
2
1
A3

Copyright
Antonio Caminiti Design Pty Ltd (t/a Antonio Caminiti Architect "ACA") retains copyright for all documents including concepts and drawings. This document may only be used for the express purpose for which it has been created. Unauthorised use at the user's sole risk. The user indemnifies and releases ACA from and against all loss so arising.

antonio caminiti
architect

51 Glebe Street,
Glebe NSW 2037
T : 02 9212 7000
M : 0419 804 777
E : info@antoniocaminiti.com
abn 12 131 839 917

Nominated Architect
Antonio Caminiti
B.Arch. RAIA
NSW No. 9696
DEP. 0000096
VIC No. 20208

Client
R DANIELI

Project
One Dwelling Addition

56A Allen Street
GLEBE NSW
2037
Lot 34 D.P. 577989

Drawing Title:
SECTIONS - Section S-02

Section, Colour Code - DA

North

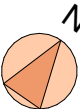

Status
FOR
APPROVAL

Scale
1:100
Date
27/6/2025

Project No.	Drawing No.	Revision No.
2411	2411.05.2	B

Plot Date: 27/6/2025 6:17PM

- Brick

Roof Tiles

Concrete

Tile

Fibre cement / cement render

Glass and glass bricks

Sandstone / natural stone

Timber

Steel, galvanised iron

Existing
- Red

Orange

Dark green

Purple

Light green

Light blue

Light brown

Yellow

Dark blue

Black / Dark Grey

Colour Code - DA

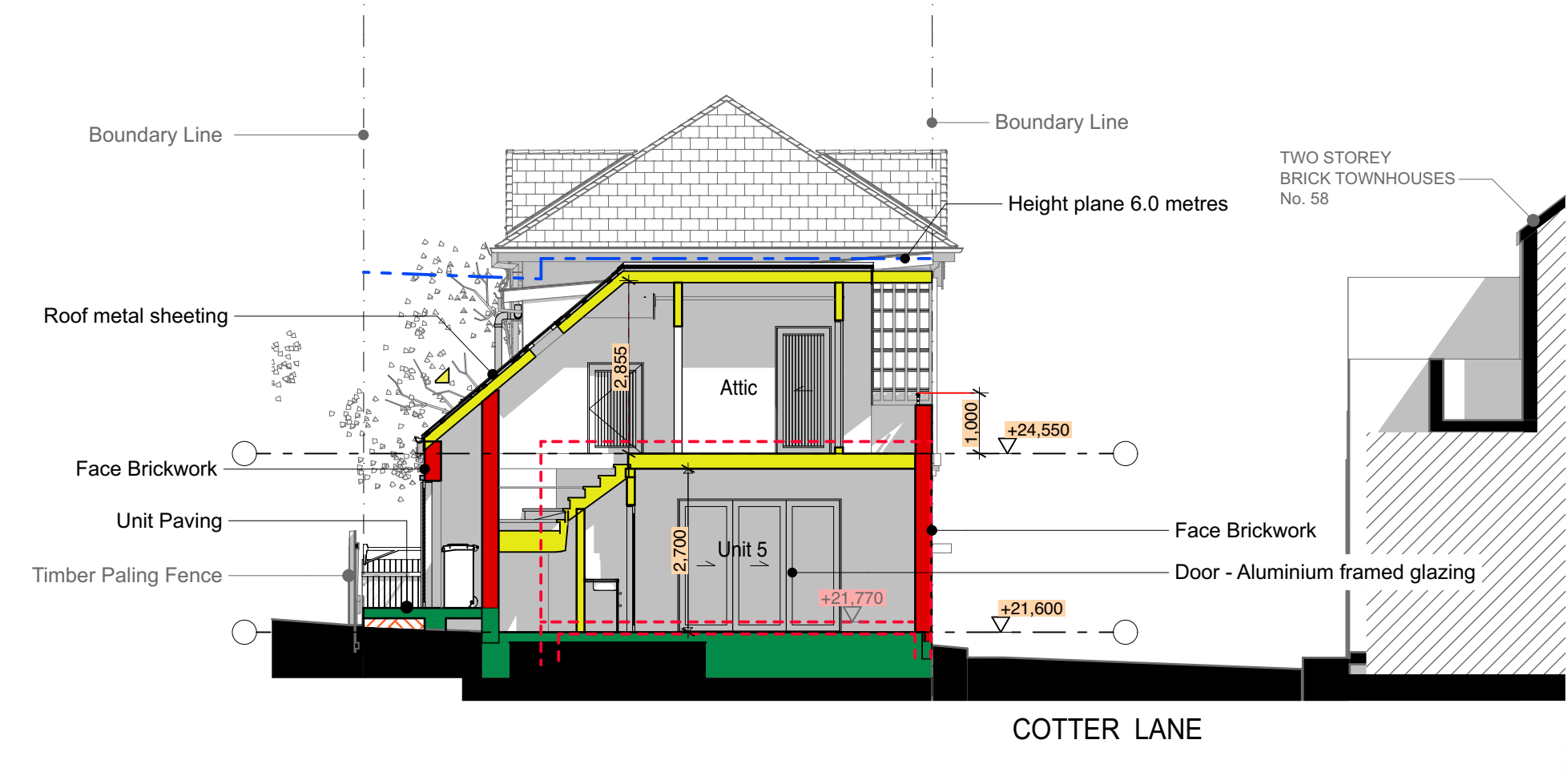

S-03
Section
1:100

DEVELOPMENT APPLICATION

3
2
1
A3

Copyright
Antonio Caminiti Design Pty Ltd (t/a Antonio Caminiti Architect "ACA") retains copyright for all documents including concepts and drawings. This document may only be used for the express purpose for which it has been created. Unauthorised use at the user's sole risk. The user indemnifies and releases ACA from and against all loss so arising.

antonio caminiti
architect

51 Glebe Street,
Glebe NSW 2037
T : 02 9212 7000
M : 0419 804 777
E : info@antoniocaminiti.com
abn 12 131 839 917

Nominated Architect
Antonio Caminiti
B.Arch RAIA
NSW No. 9696
DEP. 0000096
VIC No. 20208

Client
R DANIELI

Project
One Dwelling Addition

56A Allen Street
GLEBE NSW
2037
Lot 34 D.P. 577989

Drawing Title:
SECTIONS - Section S-03

Section, Colour Code - DA

North



Status
FOR
APPROVAL

Scale
1:100
Date
27/6/2025

@A3
Project No.
2411
Drawing No.
2411.05.3
Revision No.
B

Plot Date: 27/6/2025 6:17PM